2 BR B3A-N1 Dubái, Emirates Towers – Residencias de servicio ultra lujosas

Precios y Costos

Precio de compra	Precio en demanda

Detalles de la propiedad

Zona residencial en metros cuadrados	128,86 m²
Área total	142,29 m²
Cuartos	5
Número de habitaciones	2
Número de baños	3
Tamaño de balkony / terraza	13,43 m²
Número de balcones	1
Condición de la propiedad	Primer uso
viejo edificio nuevo /	Nuevo edificio
Estado de Venta	Abierto

Características

Categorización general	Lujoso
Baño	Ducha, Bañera
Cocina	Cocina equipada, Abierto

Tipo de la calefacción	Central
Air-conditioned	Sí
Ascensor, ascensor	Personas
amueblada	completamente
Televisión por cable/satélite	Sí
Características de seguridad	Cámara
Storrage	Sí
personas mayores	Sí

Descripción de la vivienda

Las residencias presentan un diseño refinado con planos de planta abiertos que fomentan una sensación de claridad y comodidad. Cada hogar está equipado con cocinas de última generación, complementadas con acabados de primera calidad y electrodomésticos integrados. Las amplias áreas de estar fluyen sin interrupciones, ofreciendo una atmósfera sofisticada pero cálida, con toques en tonos caramelo, mármol de alta gama y acabados en madera natural. Cada residencia está diseñada para equilibrar funcionalidad y estilo, ofreciendo un refugio tranquilo con impresionantes vistas al horizonte de la ciudad. Las torres son obras maestras arquitectónicas, elevadas sobre pilotes casi invisibles para brindar vistas panorámicas desde el centro de Dubái hasta el mar abierto, manteniendo al mismo tiempo la privacidad total de cada residente.
La experiencia de llegada es grandiosa, con un vestíbulo de doble altura, un tranquilo patio ajardinado y elegantes áreas de descanso. Las terrazas en el último piso elevan la vida cotidiana con una lujosa piscina infinita, salones panorámicos en jardines y amplios espacios abiertos para eventos. Los servicios personalizados, que incluyen tratamientos de spa, entrenadores personales, asistencia de conserjería y opciones de comedor privado, aseguran que los residentes disfruten de un estilo de vida definido por el lujo y la comodidad. Cada detalle está diseñado para ofrecer una experiencia de vida sin interrupciones que combine diseño icónico con comodidad refinada.

Localización

Situadas en el corazón del centro global de negocios de Dubái, estas residencias tienen acceso directo a Sheikh Zayed Road y Al Khail Road. Cercanas a City Walk, Downtown Dubai, J1 Beach, y a emblemáticos sitios culturales como el Museo del Futuro y DIFC. Este dinámico distrito alberga instituciones internacionales, restaurantes de clase mundial y prestigiosas galerías, brindando un estilo de vida único donde negocios, cultura y ocio convergen.

Características

Los residentes disfrutan de acceso exclusivo a piscinas en las alturas, piscinas infinity solo para adultos, salones panorámicos en jardines y terrazas privadas para eventos sobre la ciudad. Spa rejuvenecedor, gimnasio totalmente equipado, estudios de yoga y spinning, y un club de bienestar con sauna y estudio de uñas. Además, comedores privados, restaurante de alta gastronomía, espacios de coworking, cine privado, áreas infantiles, canchas de paddle y espacios multiuso para eventos, todo diseñado para mejorar la vida diaria.

Otros

Aviso legal: los planos, detalles y la orientación de las unidades incluidos son solo indicativos y están sujetos a cambios por parte del desarrollador/vendedor a su entera discreción sin previo aviso y/o responsabilidad. Todas las imágenes, incluidas las características, acabados, muebles, vistas y escalas, son solo ilustrativas. Las áreas, orientaciones, dimensiones, distribuciones y materiales finales pueden diferir de los indicados.

Dirección

Emirates Tower

Proveedor

TANAMI PROPERTIES
Al Marsa Street
3405 Marina Plaza

Centralita	+971 4 248 3400
Correo electrónico	office@ihr-makler.cc
Sitio web	victoriacrigan@tanamiproperties.ae

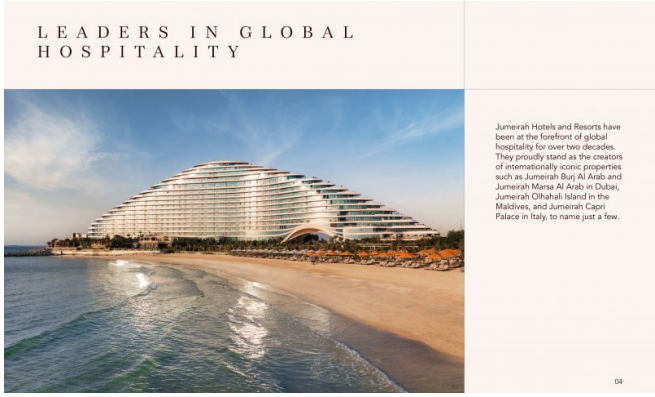

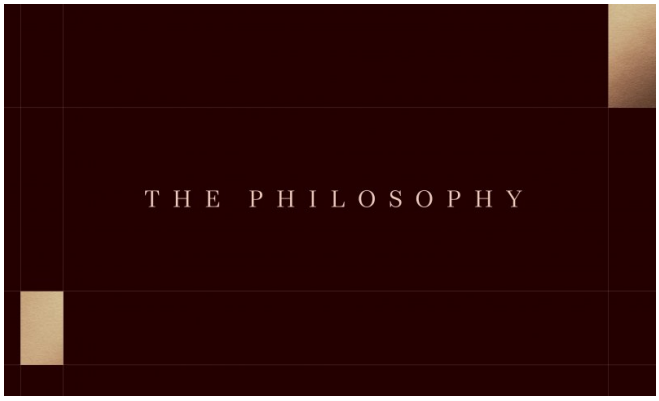
THE PHILOSOPHY

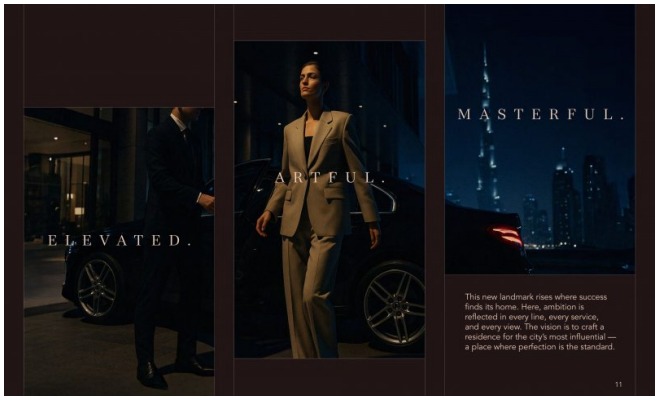
ELEVATED.
ARTFUL.
MASTERFUL.
This new landmark rises where success finds its home. Here, ambition is reflected in every line, every service, and every view. The vision is to craft a residence for the city's most influential — a place where perfection is the standard.
11

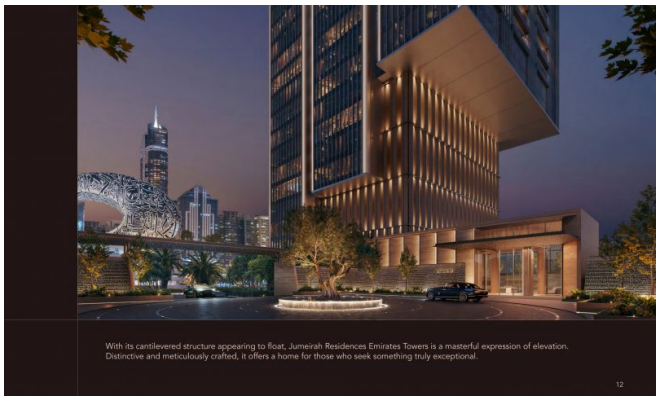
With its cantilevered structure appearing to float, Jumeirah Residences Emirates Towers is a masterful expression of elevation. Distinctive and meticulously crafted, it offers a home for those who seek something truly exceptional.
12

SUCCESS LEADS TO ONE LOCATION
The residences offer seamless access to Sheikh Zayed Road and Al Khail Road, with key destinations such as City Walk, Downtown Dubai, and J1 Beach just minutes away.
Surrounded by landmarks like the Museum of the Future, DIFC, and Jumeirah Emirates Towers, this is more than a prime location. This dynamic district is home to global institutions and international businesses, as well as cultural and lifestyle destinations, including prestigious galleries and world-class dining.
One Central 5 minutes
The Dubai Mall 7 minutes
City Walk 10 minutes
Dubai Frame 13 minutes
Dubai Design District (d3) 15 minutes
J1 Beach 17 minutes
Bulgari Resort Dubai 20 minutes
Dubai Frame
One Central
JUMEIRAH
RESIDENCES
EMIRATES TOWERS
DIFC
J1 Beach
The Dubai Mall
d3
City Walk
Burj Khalifa
Bulgari Resort Dubai

JUMEIRAH
RESIDENCES
EMIRATES TOWERS
JUMEIRAH
EMIRATES TOWERS
Tower A
(First Release)
Tower B
Jumeirah Beach
Museum of the Future
Downtown Dubai
DIFC

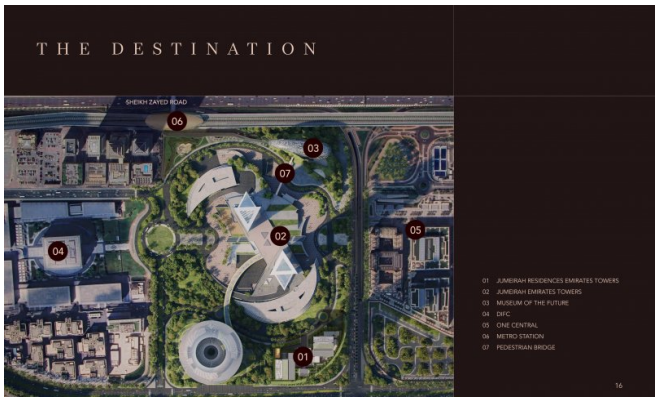
THE DESTINATION
SHEIKH ZAYED ROAD
06
03
07
02
05
04
01
01 JUMEIRAH RESIDENCES EMIRATES TOWERS
02 JUMEIRAH EMIRATES TOWERS
03 MUSEUM OF THE FUTURE
04 DIFC
05 ONE CENTRAL
06 METRO STATION
07 PEDESTRIAN BRIDGE
16

A WORLD-RENOWNED ARCHITECTURAL SIGNATURE
These bespoke residences make a powerful impression on Dubai's evolving skyline. Perched on near-invisible stilts, the architecture achieves a striking balance of form and function, designed to complement and enhance the living experience.
18

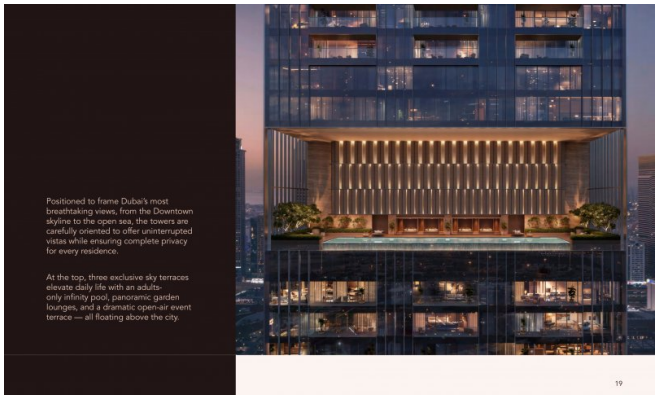
Positioned to frame Dubai's most breathtaking views, from the Downtown skyline to the open sea, the towers are carefully oriented to offer uninterrupted vistas while ensuring complete privacy for every residence.
At the top, three exclusive sky terraces elevate daily life with an adults-only infinity pool, panoramic garden lounges, and a dramatic open-air event terrace — all floating above the city.
19

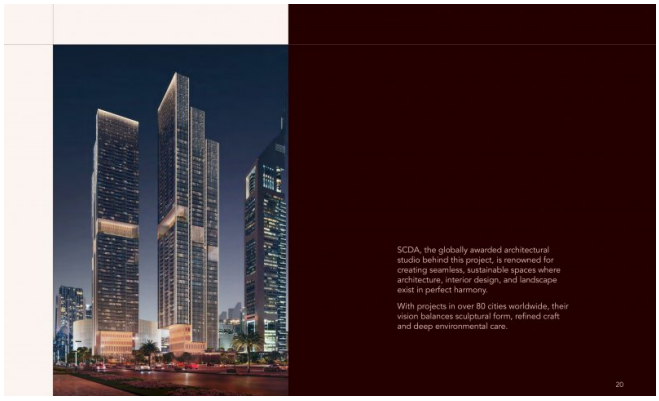

SCDA, the globally awarded architectural studio behind this project, is renowned for creating seamless, sustainable spaces where architecture, interior design, and landscape exist in perfect harmony.

With projects in over 80 cities worldwide, their vision balances sculptural form, refined craft and deep environmental care.

20

A PALETTE COMPOSED FOR ELEGANCE

A thoughtfully curated palette defines each space with quiet sophistication. The interior design exudes warmth, with caramel-toned accents, premium marble, and understated wood finishes adding depth and subtle richness. Clean lines shape the architectural flow, while fluted glass details introduce a sense of lightness and texture. A tone-on-tone foundation, grounded by a refined mix of stone and timber, creates a perfect balance.

WHERE EVERY NEED IS ANTICIPATED

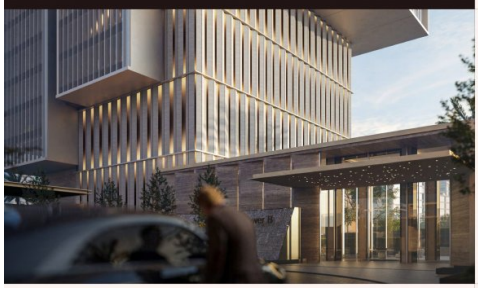

From personalised spa treatments to private dining and concierge, every service is tailored to match your pace. This is a lifestyle of seamless efficiency, where daily details are expertly managed, freeing you to focus on what matters most.

23

BASIC SERVICES

- 24/7 Security
- Concierge
- Public Area Maintenance
- Public Area Cleaning
- Lounge/Pool Attendants
- Door/Valet
- Lifeguards

À LA CARTE SERVICES

STANDARD SERVICES

- Laundry
- Housekeeping
- Childcare
- Car Care
- Maintenance/Engineering Services
- Groceries Service
- Away Service
- Transportation

SPA & FITNESS SERVICES

- A wide selection of Jumeirah rejuvenating SPA treatments and massages can be booked with a Jumeirah SPA therapist
- Hair-dressing services can be offered at the salon or at the residence
- Personal trainer is available upon request to deliver an individual training and/or meal plan and control training sessions

PRIVATE CHEF & EVENTS

- Jumeirah renowned chefs at a private meal service
- Personalised event planning

24

DESIRED BY MANY. RESERVED FOR FEW.

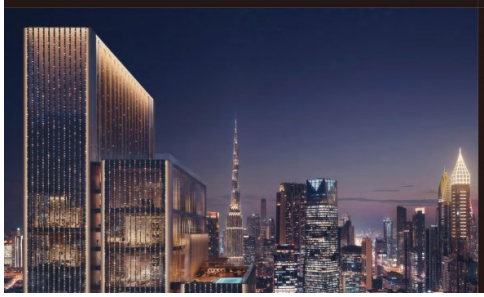

Experiences are thoughtfully tiered across two levels, from the garden level and onward to the sky, bringing together purposeful living with refined comfort.

26

01 ENTRANCE
02 ARRIVAL TOWER LOBBY LOUNGE
03 CAR PARK ACCESS
04 RESTAURANT
05 PADDLE COURT
06 ADULTS POOL
07 KIDS' POOL
08 SOCIAL HALL
09 MULTI-PURPOSE SPACE
10 DINING/EVENT
11 OPEN KITCHEN/EVENT
12 PLAYGROUND
13 SPLASH PLAYGROUND
14 PET LAWN
15 BACK-OF-HOUSE ACCESS
16 POWDER ROOM

28

ARRIVAL

Sheltered beneath a striking cantilever, the arrival zone offers a grand, warm welcome. The private entrance sets a calm, refined tone where the architecture appears to float and time seems to pause.

29

ENTRANCE

DROP-OFF